



Do you have any questions about the inspection or the appointment?

Call 0318 - 527 600



BOOT Ingenieurs met een verhaal
Plesmanstraat 5
3905 KZ, Veenendaal

0318 - 527 600
info@buroboot.nl
www.buroboot.nl

ASBESTOS RESEARCH

Explanation of asbestos inspection in your home

What is asbestos and why does it need to be removed?

In the first half of the nineties, asbestos was widely used in the construction of buildings and roads. This is not surprising, because it is strong, fire-resistant, insulating, cheap and has a long lifespan. But since 1994, building with asbestos has been banned. Usually, asbestos in your home is not a direct risk because it is mixed with other materials and cannot be released. If asbestos fibres are released (for example during a renovation), this can cause health problems. That is why it is important to know if there is asbestos in your home.

What are we going to do?

The government has strict rules for doing asbestos inspections. We have the experience and are happy to visit you. The BOOT asbestos team carries out an inspection, writes a report and then advises the building owner. Please note: a report is valid for three years. This means the inspection needs to be done again after three years.

The process in steps

1

You have received a letter or you have been called for an appointment.

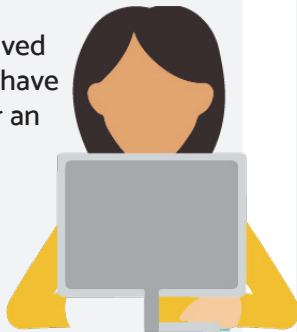

2

An inspector comes by. He asks permission to enter and introduces himself.



3

The inspector examines all rooms for asbestos. To do this, he takes photos of, for example, window frames, tiles and other materials.



4

He then asks you to leave the room and puts on a protective mask. This is because asbestos fibres can be released. Then he takes a sample of material that might have asbestos.



5

When he is finished, he covers the location again with spray glue and leaves the room clean and safe.



6

The material sample is sent to the laboratory for examination.



7

We write a report for the building owner whether asbestos removal is necessary and give advice.



8

If removal is necessary, the building owner is contacted. He then tells you about the next steps.

